

the brown study

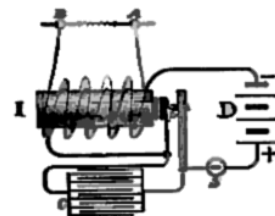

eldritch Priest

the brown study

eldritch Priest  
©2006-2007

concert ♩ = 45

Duet...

"tutti" *molto rit.....* Duet... *a tempo*

"all and sundry"...

♩ = 45

A

47

56

66

72

79

87

94

(slower)

101

*molto rit.*..... **B** *poco a poco accel.*..... *a tempo* (♩ = 45)

drone on Bb until cue (ca. 1'00")

108

*molto rit.*..... *a tempo*

114

121

128

*molto rit.*..... *a tempo*

135

141

147

154

$\text{♩} = 72$

164

$\text{♩} = 54$

173

(ad lib) ca. 15"

On Cue

185

G Pedal..... F Pedal..... E Pedal..... A..... B..... C..... D Pedal.....

**D** ♩ = 54

192

199

206

214

222

231

240

248

256

**E**

263

274

286

297 *accel.....rit....accel.....rit.....accel.....rit.....*

305 *(rit).....accel.....rit.....* *a tempo* ♩ = 54

311 *(drag)* *accel.....rit.....accel.....rit.....* *a tempo* 5:3

316 *rit.....accel.....rit.....accel.....rit.....accel.....rit.....* ♩ = 54 *a tempo*

322 3 5:4 5:3 9 5:3 5:4 3 **F**

329 3 5 5 3

334

341

348

355

**G**

362

364

H

♩ = 62

367

379

389

400

411

423

433

443

453

463

478

494

511

524

539

551

560

begin tape playback

1'00"  $\text{♩} = 45$

567 (tape)

573

581

588

Gmaj7

595

601

607

Em7b5

614

Bbmaj7

620

625

Ebmaj7#5

C7alt

631

638

Dbmaj7#5

I

644

Db

651

E

Fm

659

tr

666

Ab

tr

674

680

Dm

2'15"

tape

**J**

686

692

699

706

712

$\text{♩} = 64$

719

♩ = 45

726

**K**

732

737

C — B — Bbm —

746

753

760

2'15"

tape

**L**

767

Em

773

7:4

♩ = 56

780

♩ = 45

5:4

786

4:3

5

793

trill

798

(trill)

B+

♩ = 64

♩ = 45

804 M ♩ = 64

811 Fm ♩ = 45 ♩ = 64

819 ♩ = 45

824 G

830 D7/F# F tr

839

848

5:4

3

3

2'15"

tape

848

N

856

7:4

5:4

3

3

856

864

Abmaj7/E-1

♩ = 54

5:4

5:4

864

874

5:4

5:4

5:4

3

874

882

♩ = 64

5:4

3

882

892

892

902

911

♩ = 45

920

929

**O**

940

950

958

967

975

983

**P**

991

1001

**Q**