

- Performers always play (more or less) the notated rhythms but are free to substitute the given pitches (and register) for their own. (Chordal instrument should extrapolate from the above proposition that "pitches" can also be treated as sonorities or chords.)
- Performers needn't play all the time, but one person (or machine as the case may be) should maintain the "melody."
- On the occasion that all performers decide independently and spontaneously **not to play the "melody,"** treat the situation as though the "melody" were still being played *in absentia*.

nonstudy

eldritch Priest
(2008)

♩ = 47

21

24

27

29

32

35

38

41

3 3 3 3 5

43

trill 7:6 3 5 5 3

46

3 3 3 5 5

49

3 3 3 3 3

54

3 3 3

57

3 3 3 3

61

5:4 3 3 3

63

66

69

72

76

79

81

84

3 trill 5

87

5 3

90

5

94

3 3 5

97

3 3 3

100

3 3

102

3 3 3

105

109

113

117

120

124

128

133

135

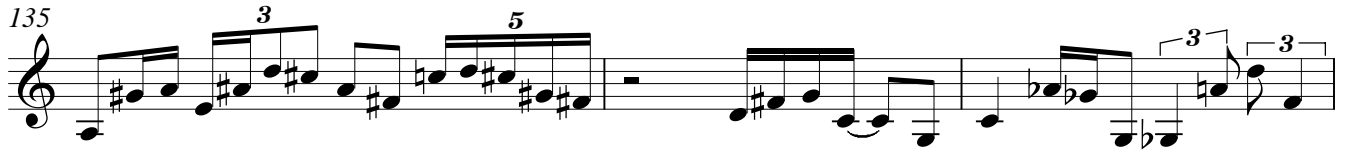

138

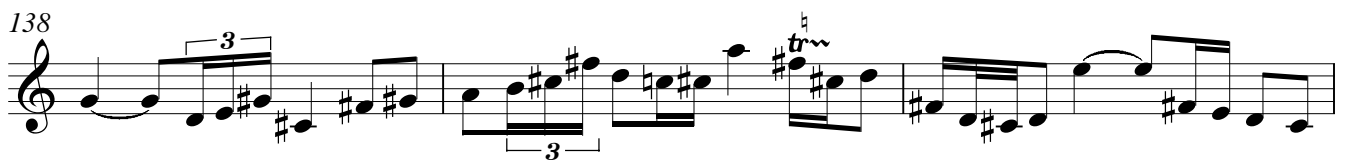

141

144

147

150

153

tr

3

3

156

5

3

tr

160

163

tr

166

tr

3

170

3

174

3

3

177

181

184

187

190

193

198

203

3 3 5:3 3

207

7:4 3

210

3

213

5:4 3 3

216

3

221

3 3

224

3

228

231

235

239

243

246

249

252

255

258

262

265

268

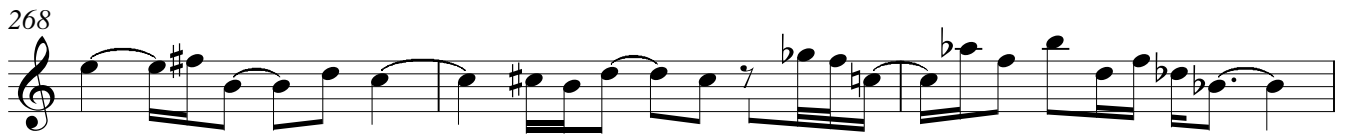

271

275

279

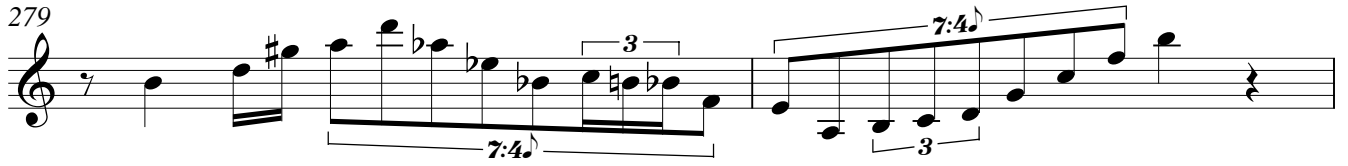

281

285

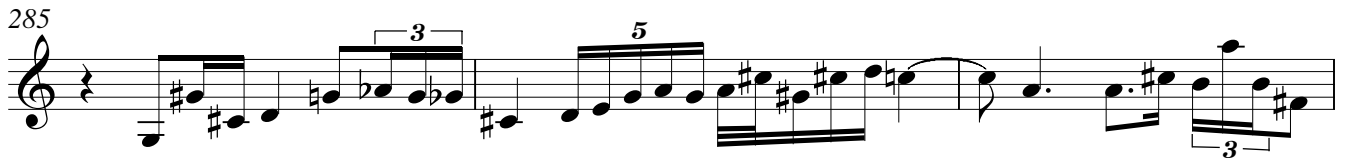

288

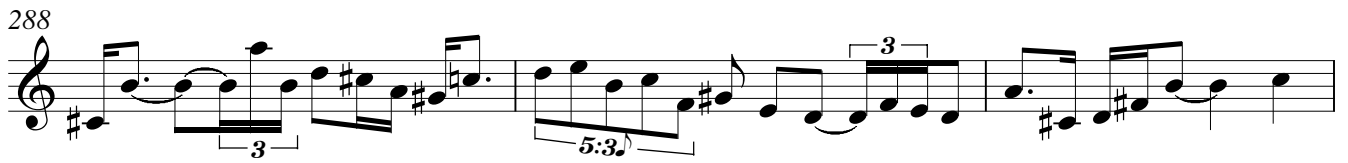

291

295

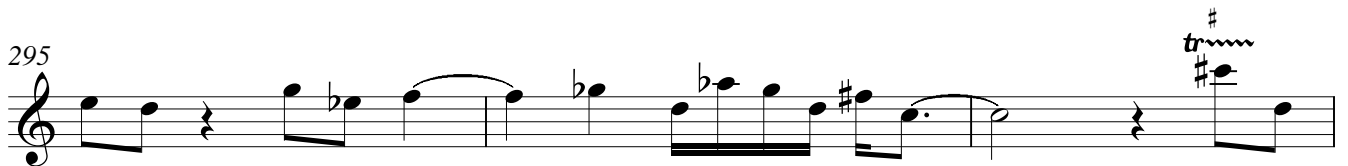

298

